Tablature

This piece is written in ‘Tablature’ notation. The horizontal lines represent the strings with the bass E as the bottom line in each group of 6.

The numbers represent the frets to be played. For example a 7 would mean the 7th fret. It is read from left to right and so the first note will be the D string played open.
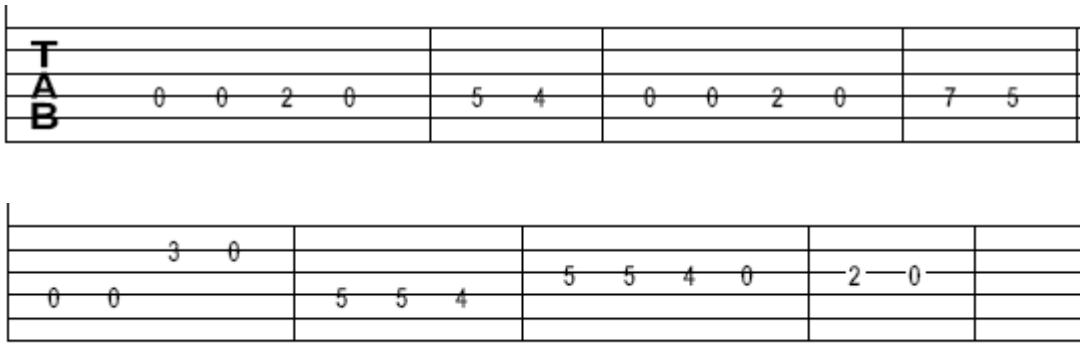
Pick the tune?